

id 6042



[56m](#) . [350t](#)

| |
|--|
| 6042 |
| 2019 |
| \$4,000,000 |
| 2022-06-03 |
| FIDAALI (MAJOLICA TRADING SRL) |

| | |
|----------|-----|
| (LOA), m | 56 |
| , m | 4.5 |
| , m | 3.2 |

Maker: Guangzhou Diesel. Power: 600hp x 2 (1200hp total). 10 knots, average is 8 knots. Crane Engine: Yanmar 1000hp+750kW

| |
|-----|
| - |
| 350 |
| - |
| - |
| - |

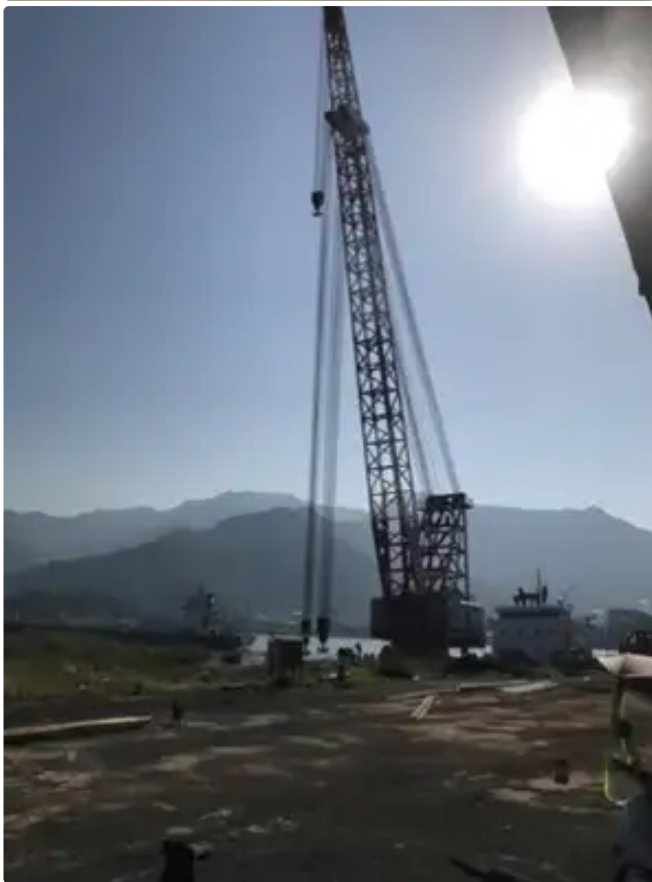

主甲板

